



# 16813

**WYOMING**

**FITZGERALD / MARYGROVE**

**FOR SALE**

16815

Property  
Overview

**03**

---

Property  
Description

**04**

---

Exterior  
Photos

**05**

---

Interior  
Photos

**07**

---

Neighborhood  
Information

**09**

---

Area  
Map

**10**

---

Contact

**11**

---

**O'Connor** Real Estate

O'Connor Realty is pleased to present 16813 Wyoming, a newly-renovated, 3500-square-foot space currently being used as a distribution center just west of the Marygrove campus. Zoned B2, this property is in move-in condition for use as a storefront, photo/art studio, marketing office or any other use that promotes local business.

O'Connor Real Estate





## 16813 Wyoming Fitzgerald/Marygrove

# \$325,000

3,500 SF | ZONED B2 | BUILT IN 1948

The property includes newly epoxied floors, LED warehouse lighting, a kitchenette, half bath, lounge/reception area in the front of the building as well as roll-up doors on either side of the garage. The exterior has been renovated and includes a new roof, one-year warranty on the rooftop HVAC unit as well as one dedicated parking space on a cement pad off of the alley. Public parking is located on Wyoming, immediately in front of the building.

The current owner/user is a general contractor with an eye for quality. An economic choice with immediate occupancy, this building presents a less expensive and less time-consuming option to renovating a rehab.

### FEATURES

- New Roof
- Newly Renovated
- Move-In Condition
- Zoned B2











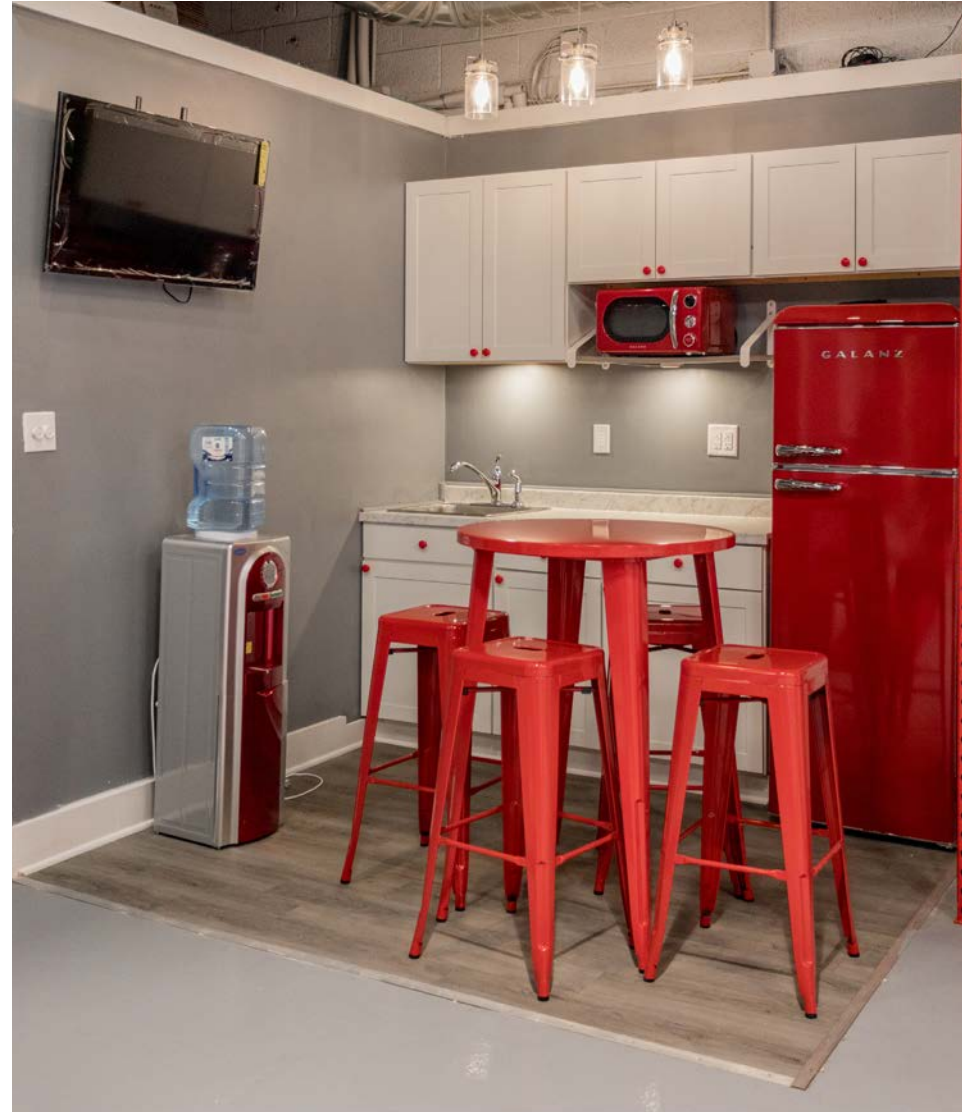









## FITZGERALD NEIGHBORHOOD

The Fitzgerald neighborhood has seen a lot of development/investment in the past five years with massive investment in the “Live6” area, which has encouraged new businesses like The Detroit Pizza Bar, as well as major, coming-soon developments that will further activate 6 Mile from Livernois to Wyoming. 16813 Wyoming sits just to the west of Marygrove, less than one block South of 6 Mile on Wyoming.

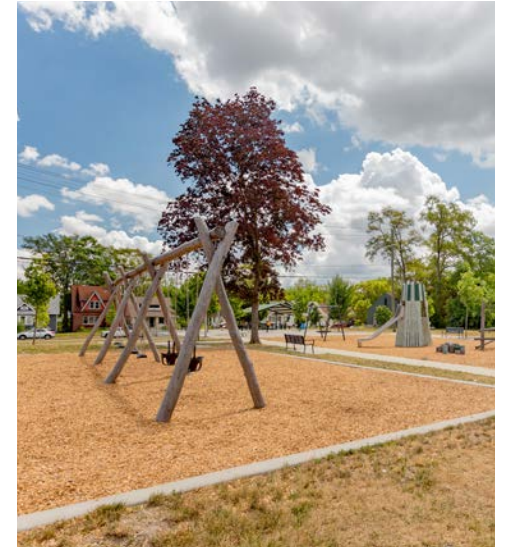

## 16813 WYOMING - AREA MAP

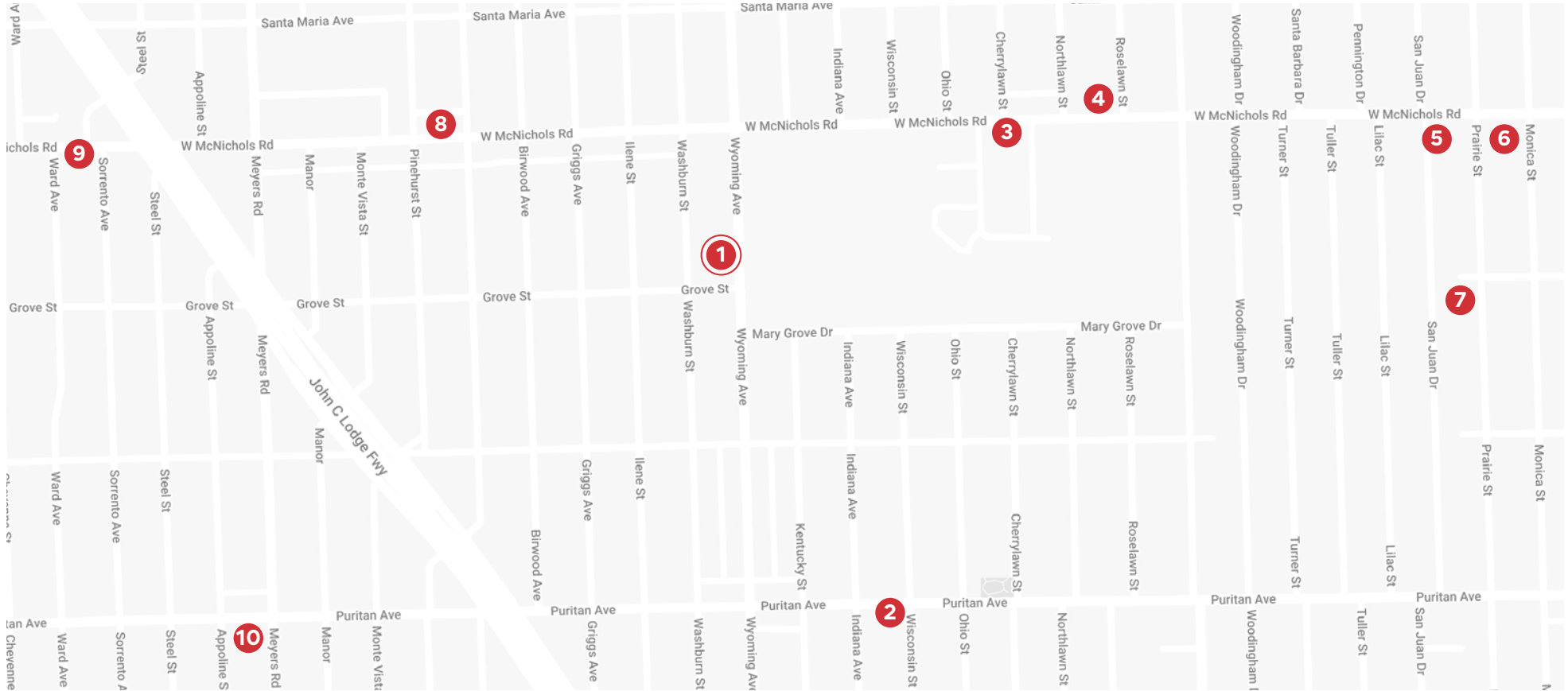

## Area Retailers & Institutions

- |          |                              |           |                              |
|----------|------------------------------|-----------|------------------------------|
| <b>1</b> | 16813 Wyoming                | <b>6</b>  | Detroit Pizza Kitchen        |
| <b>2</b> | SuperBad Boxing Gym          | <b>7</b>  | Ella Fitzgerald Park         |
| <b>3</b> | Marygrove College            | <b>8</b>  | Caribbean Citchen            |
| <b>4</b> | Lou's Deli                   | <b>9</b>  | Connie & Barbara's Soul Food |
| <b>5</b> | Metro Detroit Barber College | <b>10</b> | Mark's-A-Eagles Coney Island |



LISTING AGENT

**Jenn Smith**

CELL

**734 612 1586**

EMAIL

**jsmith@oconnordetroit.com**

ADDRESS

**2122 Michigan Avenue**

OFFICE

**313 963 9891**

WEB

**oconnordetroit.com**

SOCIAL

**@oconnordetroit**

The information used in this marketing material was taken from sources believed to be reliable. O'Connor Real Estate makes no representation, warranty, or endorsement made as to the accuracy, reliability, adequacy, or completeness of any information or analysis contained herein and disclaims any and all liability that may be based on such information, errors therein or omissions therefrom. You and your advisors should conduct a careful and independent investigation of the property to determine your satisfaction with the suitability of the property for your needs.

**O'Connor** Real Estate